



GREATER

CHURCH CAMP 2025
9-12 JUNE 2025 | PUTRAJAYA MARRIOTT HOTEL



Speaker:
Rev Dr Suzette Hattingh

Agenda

- Camp Details
- Camp Speakers
- Camp Program
- Hotel Orientation
- Getting There
 - By Car
 - By Plane + Taxi
 - By Coach
- Communication
- Camp Pack Collection

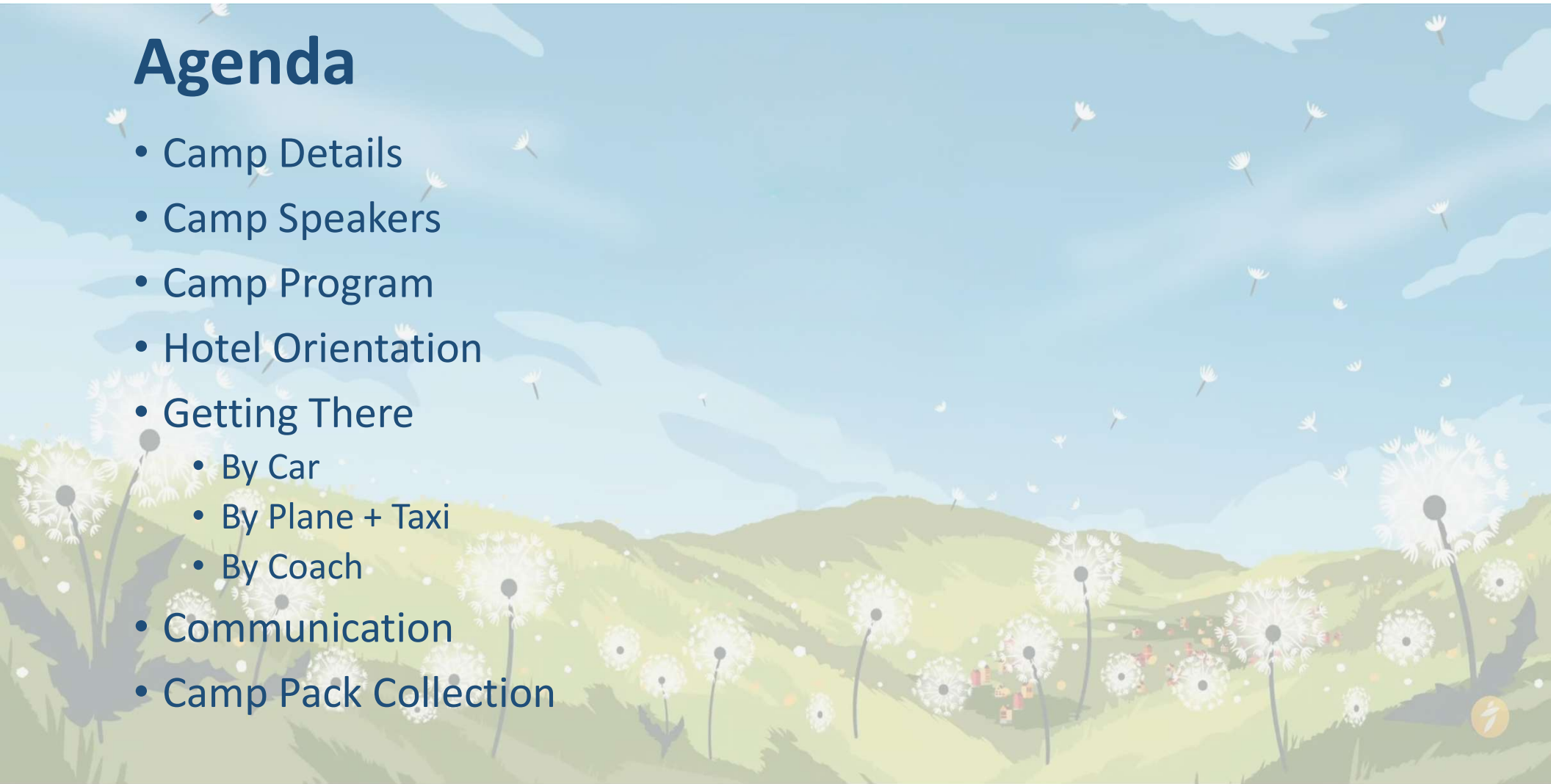

Camp Details

- 9 – 12 June 2025
- Marriott Putrajaya
(IOI Resort City, 62502
Sepang, Wilayah
Persekutuan Putrajaya,
Malaysia)
- 567 pax



Camp Speakers



Camp Speaker

Rev Dr Suzette Hattingh



Children's Program

Scripture Union Trek Leaders (Preschool Program)
Gerard, Dawn (wife) and Team (Primary Program)

Camp Program

Time & Date	Monday 9 June	Tuesday 10 June	Wednesday 11 June	Thursday 12 June
7.00 am - 9.00 am	8.00 am Coaches depart from St. Patrick's School	Breakfast		
9.00 am - 9.30 am	Enroute to Marriott	Worship Session 2	Worship Session 4	Worship Session 6
9.30 am - 11.00 am		Speaker Session 1 Rev Dr Suzette Hattingh	Speaker Session 3 Rev Dr Suzette Hattingh	Closing Session Rev Dr Edwin Wong Holy Communion CK Special Items
11.00 am - 11.30 am		Group Discussion	Group Discussion	Closing Announcements
11.30 am - 12.00 pm		Break		Lunch (on your own)
12.00 pm - 12.30 pm		Lunch	Lunch	1.30 pm Coaches depart from hotel
12.30 pm - 2.00 pm		Free & Easy	Free & Easy	
2.00 pm - 3.30 pm		Fruit Party		
3.30 pm - 4.00 pm		Free & Easy		
4.00 pm - 4.30 pm				
4.30 pm - 5.00 pm		Worship Session Opening Announcements Ice Breakers	Free & Easy	
5.00 pm - 6.00 pm	Key Collection & Check-in			
6.00 pm - 7.30 pm	Dinner			
7.30 pm - 8.00 pm	Worship Session 1	Worship Session 3	Worship Session 5	
8.00 pm - 9.30 pm	Opening Session Rev Dr Edwin Wong The Dandelion Project	Speaker Session 2 Rev Dr Suzette Hattingh	Speaker Session 4 Rev Dr Suzette Hattingh	
9.30 pm - 10.00 pm		Ministry Time	Ministry Time	

Children's Program

- Both children programs will run in conjunction with all speaker sessions.
- Pre-camp preparation is needed. Email has been sent on the items the children are required to bring.
- Children must be dropped off by their parent/guardian 15 minutes before the start of every session.
- Children must be picked up immediately after the speaker sessions end.
- Children who are unwell during camp:
 - ✓ To stay with parents / guardians in hotel room or main hall
 - ✓ Camp Comm will not be able to administer medication



Children's Program – Items to bring

For All Children:

- Colour pencils / Crayons/ Colour markers
- Writing materials and eraser
- UHU glue stick
- Water bottle (please label with your child's name)
- Sweater or jacket (to keep warm)

Additional Items:

- Pre-schoolers only: Favourite toy animal (for a special game!)
- Primary level only: Bible

Now's a good
time to take a
picture!



Hotel Orientation

- **Main Hall:** Putrajaya2
- **Children Program:** Kuala Lumpur and Selangor Room



Please cater for
extra time to get
around.



Hotel Orientation

- Main Dining Area: **Zest**
Buffet dining with live stations
- Overflow: Main Lobby
- Breakfast: 6:30am – 9:00am
- Lunch: 12:30pm – 2:00pm
- Dinner: 6:00pm – 7:30pm



As our group is large,
please be patient.



Hotel Orientation



Getting There – By Car

- Register for Vehicle Entry Permit (VEP) and Road Charge (RC) online <http://www.jpj.gov.my/ms>
- VEP registered vehicle will be issued an RFID tag
- Have sufficient cash for tolls or purchase a “Touch n Go” card at the toll station (About **MYR150** for round trip)
- Bring valid driving license, insurance documents, Road Tax slip and Log Card
- GPS or Google maps
- Complimentary parking at Hotel – recommend to drop off passengers first

Arrive by 4pm



Getting There – By Car

- Marriott Putrajaya
(IOI Resort City, 62502
Sepang, Wilayah
Persekutuan Putrajaya,
Malaysia)
- 350km
(~4.5hrs drive)

AA Members:

*Call 1300 226 226 or
+60 379 890 351 (24hrs)
for roadside assistance in
case of emergency*

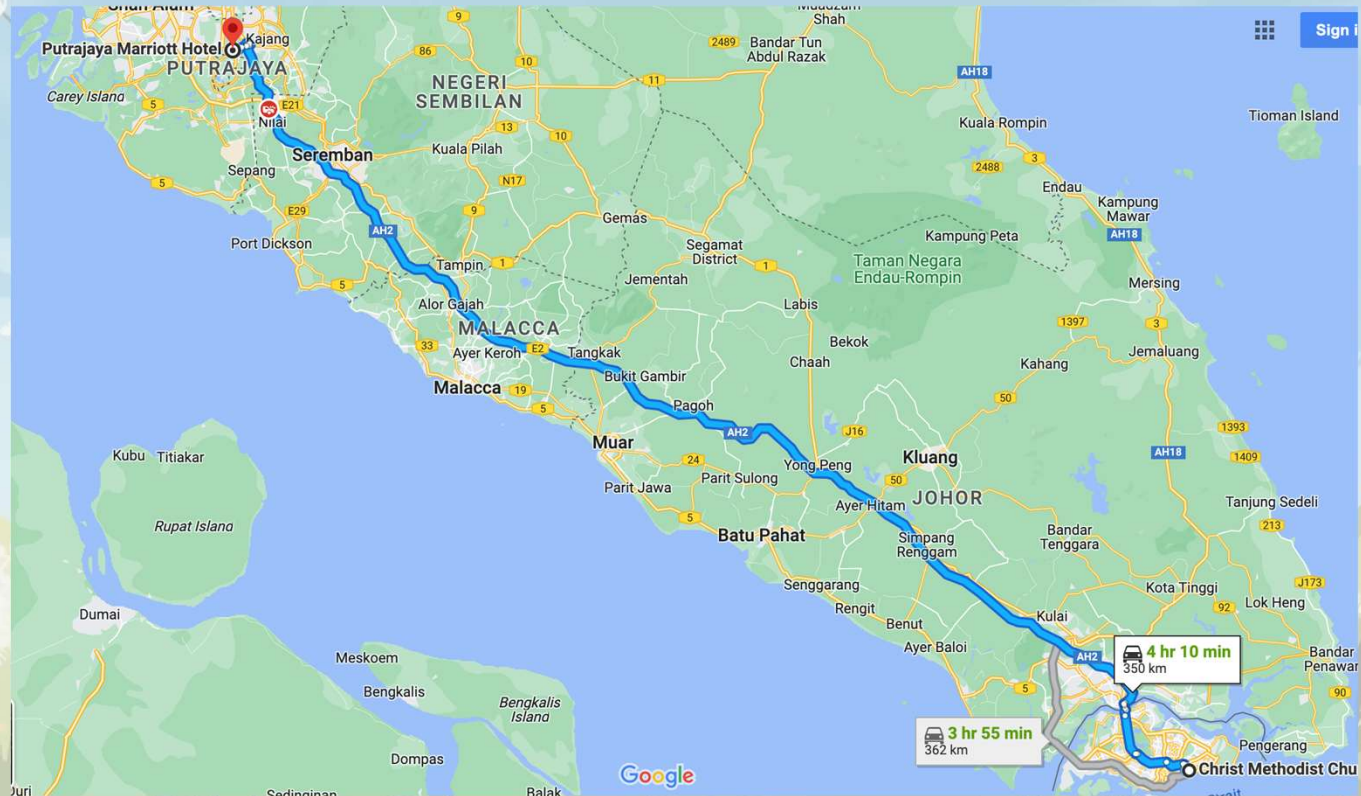

Getting There – By Plane + Taxi / Grab

- Please check which airport you will be arriving at and departing from
KL International Airport - KLIA; KLIA2 or
Sultan Abdul Aziz Shah Airport, Subang
- Look for the Transportation Hub and pay for a taxi ticket
or Book a Grab via the App
- Approximate traveling time to Marriott (subject to traffic conditions)
from KLIA - 45mins journey
from Subang - 60mins journey

Arrive by 4pm



Getting There – By Coach

- **Meeting Point:** St Patrick's School Canteen
- **Time:** 7:15am
- **Bus Departs:** **8:00am SHARP**
- When you arrive at St Patrick's Canteen:
 - Register with your Coach IC
 - Get your coloured tags – keep your tags on at all times!
- There will be a Lunch Stop at Yong Peng Rest Station. Lunch will be at your own expense.

Keep your travel documents with you



Getting There

- Hotel policy: check-ins will be done as a group. Group check-ins will begin at 5:00pm.
- This means that no early check-in can be arranged for anyone who arrive early.
- If you come early, leave your luggage in the hall and enjoy the facilities first, or head to the IOI City Mall!
- For all those arriving on Sunday for a pre-stay, please go directly to the hotel check-in counters to check-in.



Group Check-ins
starts at 5pm

Communication

- Each Camp group will have a WhatsApp Chat
- All Chats will be added into a Community
- We will be using the Community to make announcements during camp
- For those who have not accepted their invitation from their Group Leaders, please do so. If you are unsure, please approach Yvonne later to confirm your Group Leader name

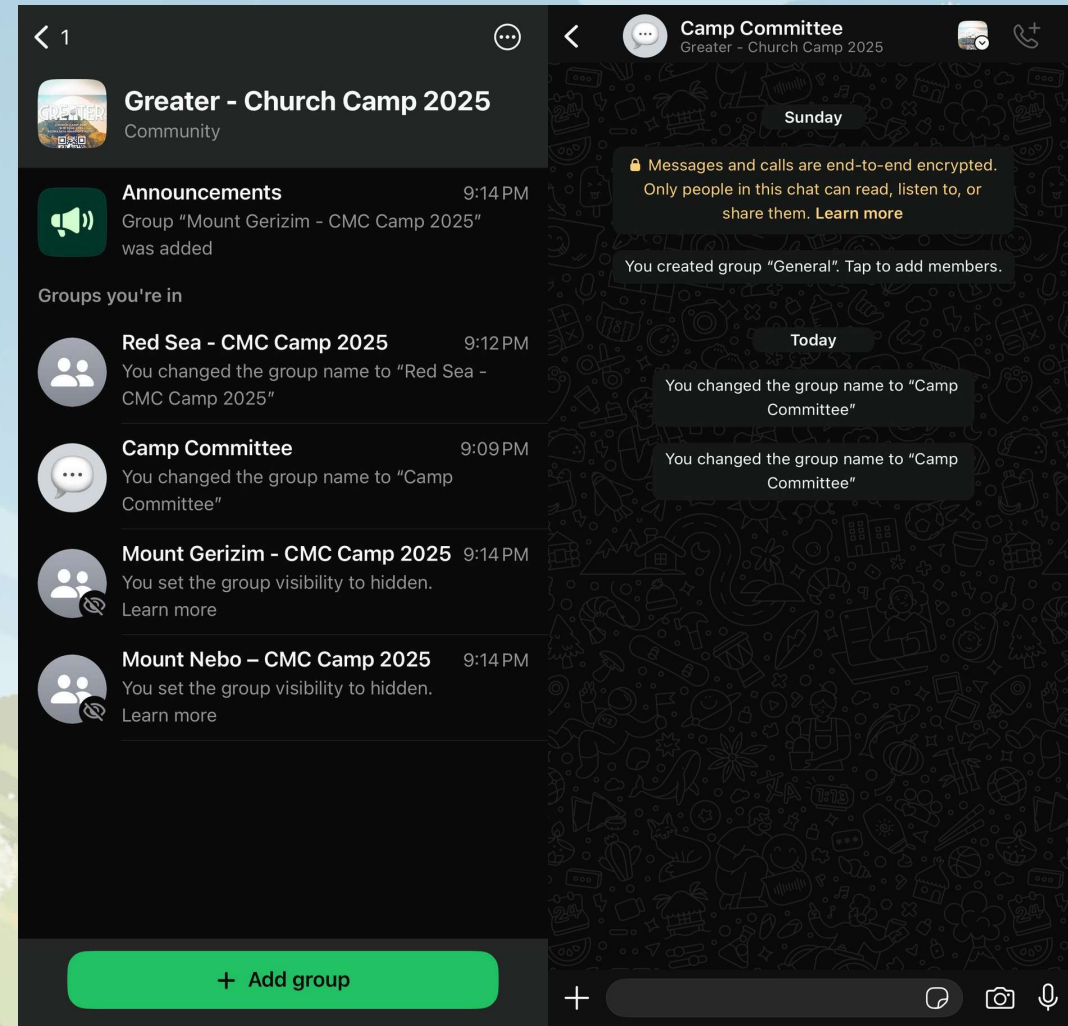

Communication

- Soft Copy of Camp Booklet can be found of CMC Website. It includes:
 - Packing Guide
 - Travel Guide
 - Camp Program
 - Key Contacts



Camp Pack Collection



Name Tag with
Group Name



Mini Name Tag
for 2yrs – 12yrs
old



Toiletries pouch
for campers above
7yrs old



Camp Pack Collection

By Registrant IC
Last Name

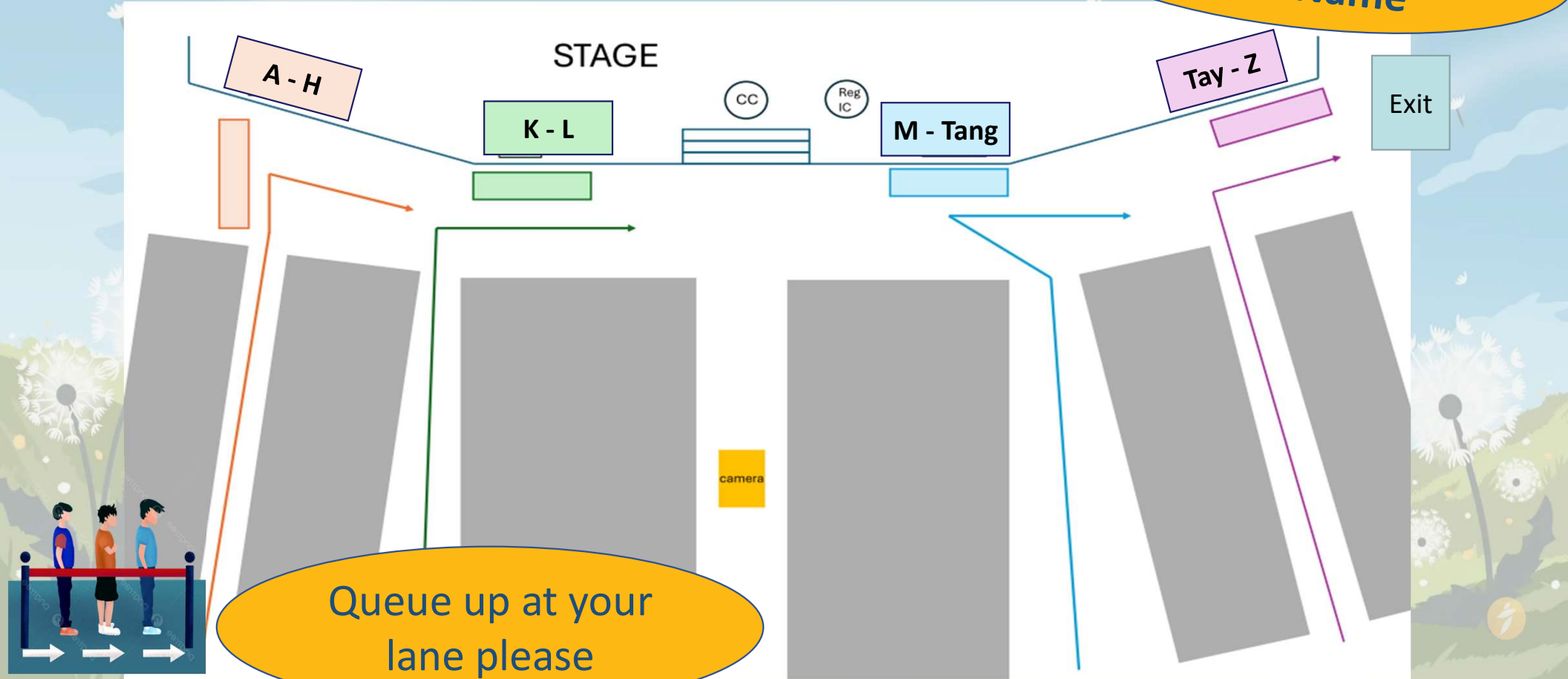

Level 2 Sanctuary

Camp Pack Collection

By Room IC
Last Name

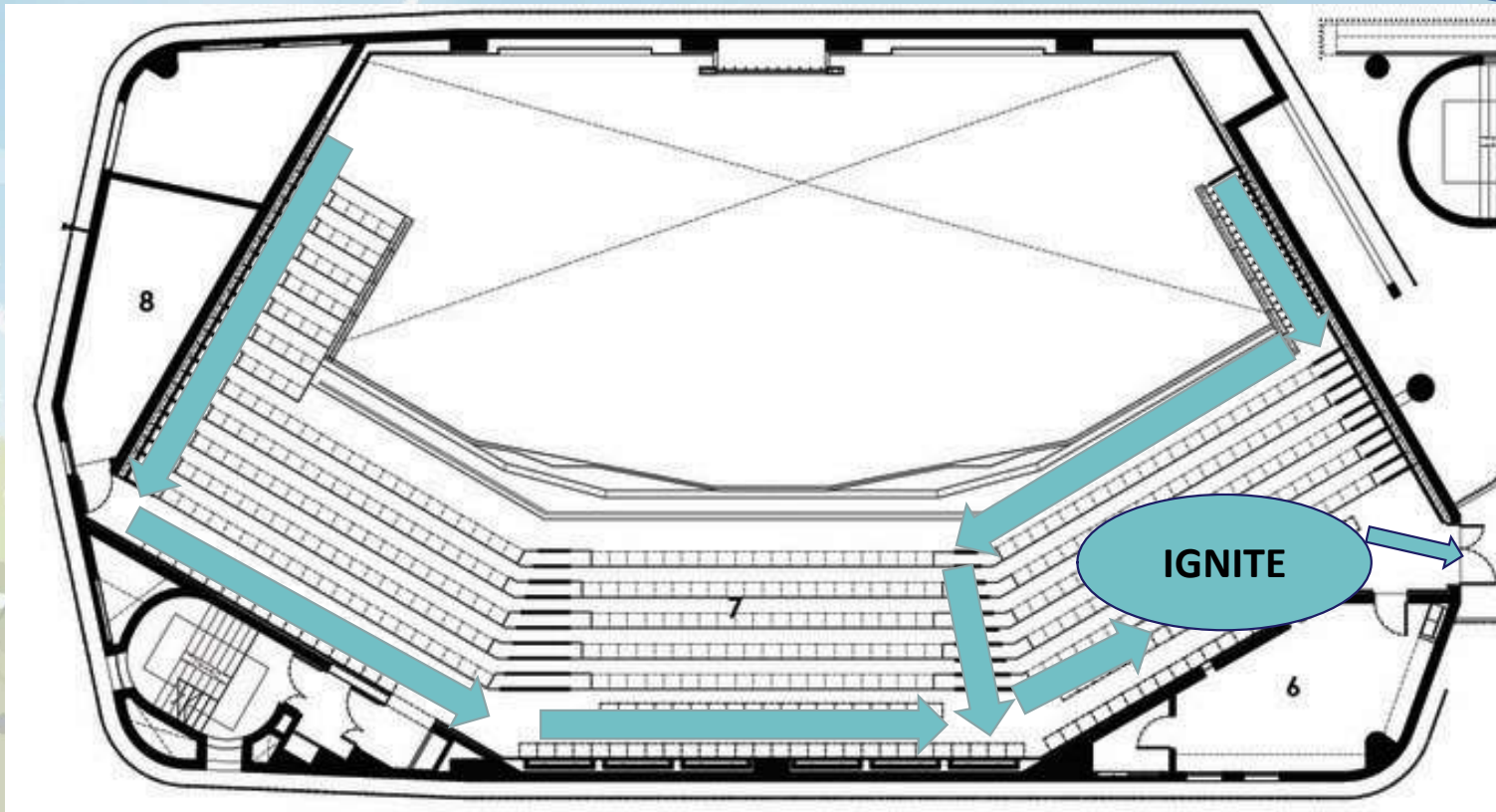

Level 3 Balcony



THANK YOU